

Waters at Risk from Sulfide-Ore Mining in the Rainy River Drainage Basin

- Watershed Divide
- Boundary Waters Canoe Area Wilderness
- National Forest - Outside BWCAW
- Voyageurs National Park
- Waters in Path of Pollution
- Twin Metals Deposits
- Federal Mineral Lease Applications
- Existing Federal Mineral Lease
- Federal Prospecting Permit Applications
- Existing Federal Prospecting Permits
- State Metallic Mineral Leases

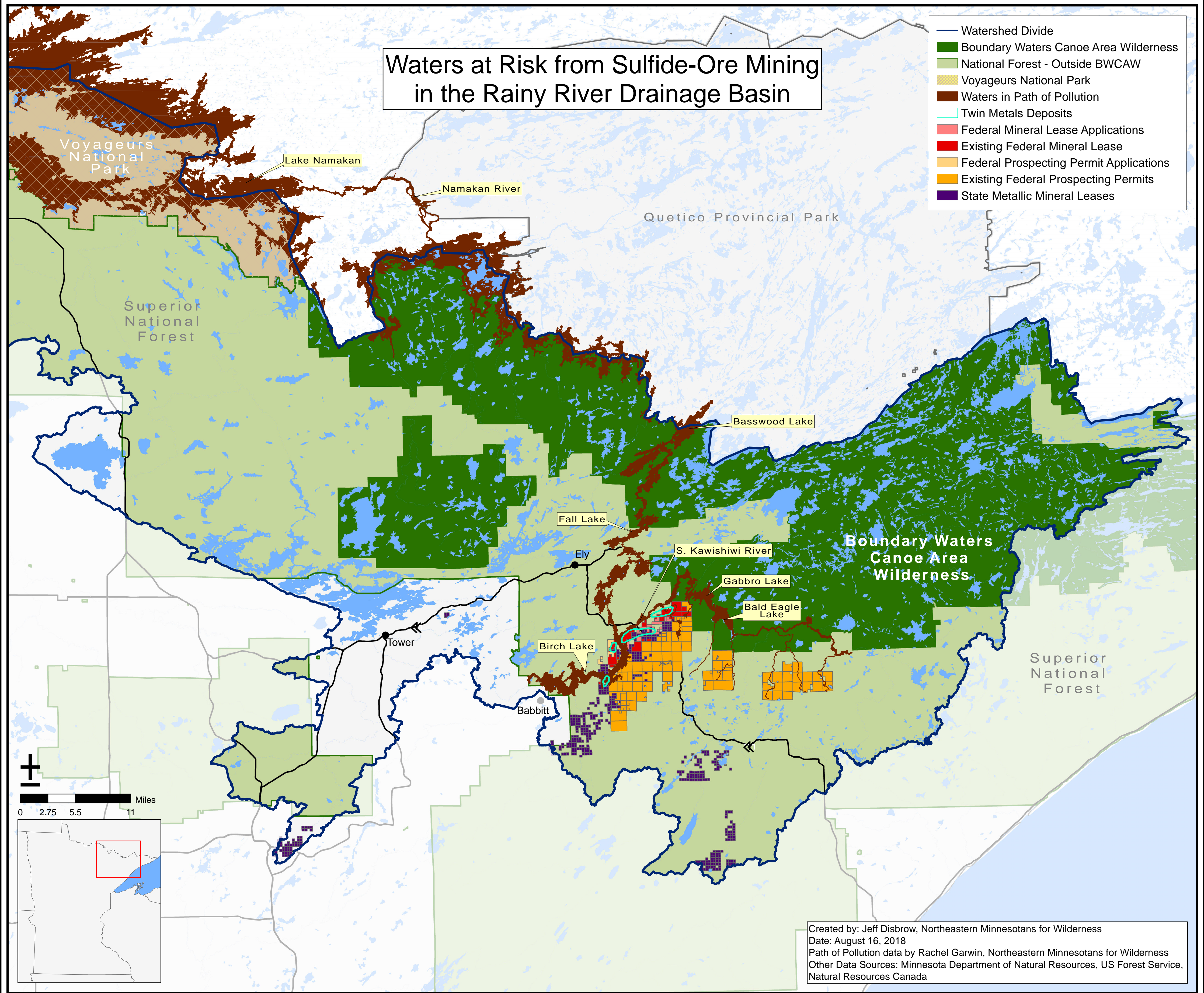

Created by: Jeff Disbrow, Northeastern Minnesotans for Wilderness
 Date: August 16, 2018
 Path of Pollution data by Rachel Garwin, Northeastern Minnesotans for Wilderness
 Other Data Sources: Minnesota Department of Natural Resources, US Forest Service,
 Natural Resources Canada